

BASS + SOLO III

Booke Ends

Arranged by Tom Kubis

CR111

FS

ET EHS EHS Dress

GR A

CR

FS EHS EHS EHS Dress

GR

CR AGR GR CR F1

The main musical score consists of multiple staves. The top staff is labeled 'CR111'. Below it, there are several staves with handwritten annotations and markings. A large handwritten 'D' is visible at the top right. The score includes various musical notations such as notes, rests, and dynamic markings like 'p' and 'f'. There are also some circled areas and arrows pointing to specific parts of the music.

A small musical diagram or inset at the bottom left shows a simplified version of the musical notation, possibly representing a specific chord or a short melodic phrase. It includes a few staves with notes and a dynamic marking 'p'.

Booke Ends

Arranged By Tom Kubis

Alto 1

Booke Ends

Arranged By Tom Kubis

Alto 2

A

ff *mf*

2 *f*

S *p*

f

C

D

ff *pp* *ff*

f *ff*

p **BG on Q** *p*

Booke Ends

Arranged By Tom Kubis

Ten 1

A

ff *mf*

2

f

X

p

f

Booke Ends

Arranged By Tom Kubis

Ten 2

C

⊕

D

p

BG on Q

E

F

G

Booke Ends

Arranged By Tom Kubis

Bari

A

ff

mf

2

f

p

C

⊙

C

BG on Q

E

F

G

Booke Ends

Arranged By Tom Kubis

Tpt 1

Bucket

ff *mf* *f*

A

2

B

9

C

4 2

Open
mute

Tpt 1

Tpt 1

3

Mike And Chris

Booke Ends

Arranged By Tom Kubis

Tpt 2

Bucket

ff *mf*

f

9

f

f

3

4 2

open mutes

D

BG on Q

E

F

Tpt 2

3

Mike And Chris

Booke Ends

Arranged By Tom Kubis

Tpt 3

Bucket

ff *mf* *f*

A

2

B

9

C

4 2

OPEN MUTE

D

BG on Q

E

F

Stay after measure 2

D.S. al ~~f~~

Booke Ends

Arranged By Tom Kubis

Tpt 4

Bucket *ff* *mf*

2

f

9

f

3

4 2

open mute

D

ff pp f ff

BG on Q

E

f

open mute {Sax Q}

f

f

f

F

p ff

(stay 0 1 2 3 4 5 6 7 8 9 10 11 12)

D.S. al f

Booke Ends

Arranged By Tom Kubis

Bone 1

Bucket *ff* *mf*

OPEN MUTE

BG on Q
2

p

Booke Ends

Arranged By Tom Kubis

Bone 2

Bucket

A

ff *mf*

B

f

C

OPEN MUTE

ff *pp* 3 *ff*

f

BG on Q
2

ff

f

2

p 3 3 *ff*

D.S. al f

ff

ff

Booke Ends

Arranged By Tom Kubis

A

Bone 3

With Bass

mf

B

mf

C

D

E

F

G

⊕

Booke Ends

Arranged By Tom Kubis

Bone 4

Booke Ends

Arranged By Tom Kubis

Piano

A F7+9+5 B \flat 7 F7 F7

mf

B \flat 7 Bdim F7 D7+9+5 D7+9+5

G7sus C7

☒ F7 B \flat 7 F7 F7

B \flat 7 Bdim F7 D7

C7sus C7sus *nc* *f*

Chord progression: C F7 B13 B \flat 7 G \flat 13 F7 F7

Chord progression: B \flat 7 B \flat 7 F7 D7+9+5

Chord progression: G7 C7sus $\text{\textcircled{G}}$ F6 D7+9+5 G7+9+5 C7+9+5

Chord progression: D F7 B \flat 7 F7 F7 B13

Dynamic markings: *ff*, *p*, *ff*

Chord progression: B \flat 13 Bdim B dim F7 E \flat ma7 D7+9+5

Dynamic markings: *f*, *p*

Chord progression: G7 NC

Section: $\text{\textcircled{BG on Q}}$

Chord progression: F7 B \flat 7 F7 F7

Dynamic marking: *mf*

Chord progression: B \flat 7 B \flat 7 F7 E7 E \flat 7 D7+9+5

G7+9+5 C7 F7 D7+9+5 G7 C7

E F7 Bb7 F7 F7

f Bb7 Bb7 F7 E7-9+5 Eb13+11 D7+9+5 Db13 C13

C13 Db13 C13 F13 D7+9+5 G7 C7

E F7 Bb7 F7 F7

p Bb13 Bb7 Bdim F7 E7 Ebma7 D7+9+5 ff

G7 Db7 C7 C7 F7 D7+9+5 G7 C7

G F13 B13 Bb13

Booke Ends

GIUITAR

Arranged By Tom Kubis

Staff 1: **A** F7+9+5 B \flat 7 F7 F7

Staff 2: B \flat 7 Bdim F7 D7+9+5 D7+9+5

Staff 3: G7sus C7

Staff 4: **S** F7 B \flat 7 F7 F7

Staff 5: B \flat 7 Bdim F7 D7

Staff 6: C7sus C7sus nc f

C F7 B13 Bb7 G#13 F7 F7 3

Bb7 Bb7 F7 D7+9+5

G7 C7sus F6 D7+9+5 G7+9+5 C7+9+5

D F7 Bb7 F7 3 F7 B13

ff *p* *ff*

Bb13 Bdim B dim F7 Ebma7 D7+9+5

f *p*

G7 3 NC

BG on Q

F7 Bb7 F7 F7

mf

Bb7 Bb7 F7 E7 Eb7 D7+9+5

G7sus C7 F7 D7+9+5 G7 C7

E F7 Bb7 F7 F7

f Bb7 Bb7 F7 E7-9+5 Eb13+11 D7+9+5 Db13 C13

C13 Db13 C13 F13 D7+9+5 G7 C7

E F7 Bb7 F7 F7

p

ff

Bb13 Bb7 Bdim F7 E7 Ebma7 D7+9+5

G7 Db7 C7 C7 F7 D7+9+5 G7 C7

G F13 B13 Bb13

Booke Ends

Arranged By Tom Kubis

A

Bass

with bone

mf

S

mf

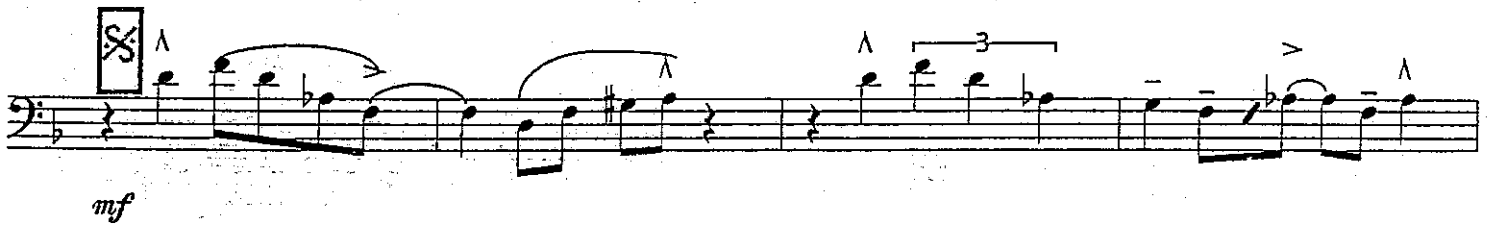

C

A

D **F7** **Bb7** **F7** **F7** **Bb7**

Bb7 **Bdim** **F7** **E7ma7** **D7+9+5**

G7 **NC**

BG on Q

F7 **Bb7** **F7** **F7**

Bb7 **Bb7** **F7** **E7** **Eb7** **D7+9+5**

G7sus C7 F7 D7+9+5 G7 C7

E F7 Bb7 F7 F7

play notes when brass in

Bb7 Bb7 F7 E7-9+5 Eb13+11 D7+9+5 Db13 C13

C13 Db13 C13 F13 D7+9+5 G7 C7

F7 Bb7 F7 F7

p

Bb13 Bb7 Bdim F7 E7 Ebma7 D7+9+5

G7 C7 F7 D7+9+5 G7 C7

G

ff
F13 B13 Bb13

ff
nc

B \flat 7

B \flat 7

F7

D7+9

G \sharp 3

C7+11

2

2

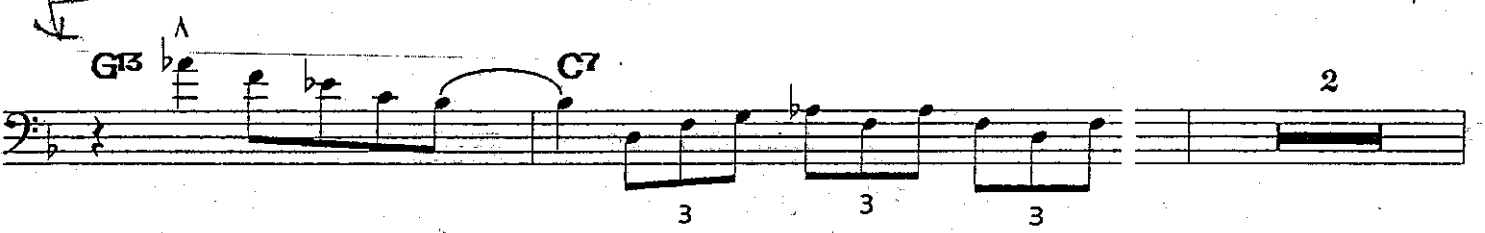
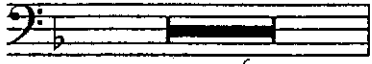

Booke Ends

Arranged By Tom Kubis

A

Drums

Brush Jazz
mf

f

B

mf

saxes

Brass

f

C

Φ

To Sticks

D

ff p

ff

f

p

BG on Q

ff

(3)

saxes on cue

mf

(4)

E *mf* *mf* *mf*

f

3

F 3 3

p

ff

mf *mf* *mf*

p

mf

ff

G

mf *mf*

